

### 47 Westmoor Boulevard, Rolleston

Lot 166 Faringdon

Land Area: 509m<sup>2</sup>  
Building Area: 204m<sup>2</sup>



## Key Features

### Tailored Homes Standard

- 10 Years Master Builder Guarantee
- 2 Years Maintenance Period
- E-LOK 7-Series Digital Door Lock
- Methven Tapware
- Gas Hotwater System
- Blum (Germany branded) Hinge for Kitchen Joinery
- Carpet Garage Floor
- BOSCH Appliance
- Engineered Stone Benchtop
- Ensuite with Tiled Shower

### Special Design Feature

- ▶ Spacious Hallway with 2.7m High Ceiling
- ▶ Special High Roof Design for Sunny Hallway and Both Living Rooms
- ▶ Spacious Living Room Design
- ▶ Living Room with Wooden Style Vinyl Flooring
- ▶ Separate Laundry Room with Tiled Flooring
- ▶ Extra Storage Area

<https://tailoredhomes.co.nz/>

TailoredHomes NZ

Unit 2/303 Blenheim Road,  
Upper Riccarton Christchurch



Contact our sales team today!



021 990 668



[info@tailoredhomes.co.nz](mailto:info@tailoredhomes.co.nz)



## 47 Westmoor Boulevard, Rolleston

Lot 166 Faringdon

Land Area: 509m<sup>2</sup>  
Building Area: 204m<sup>2</sup>

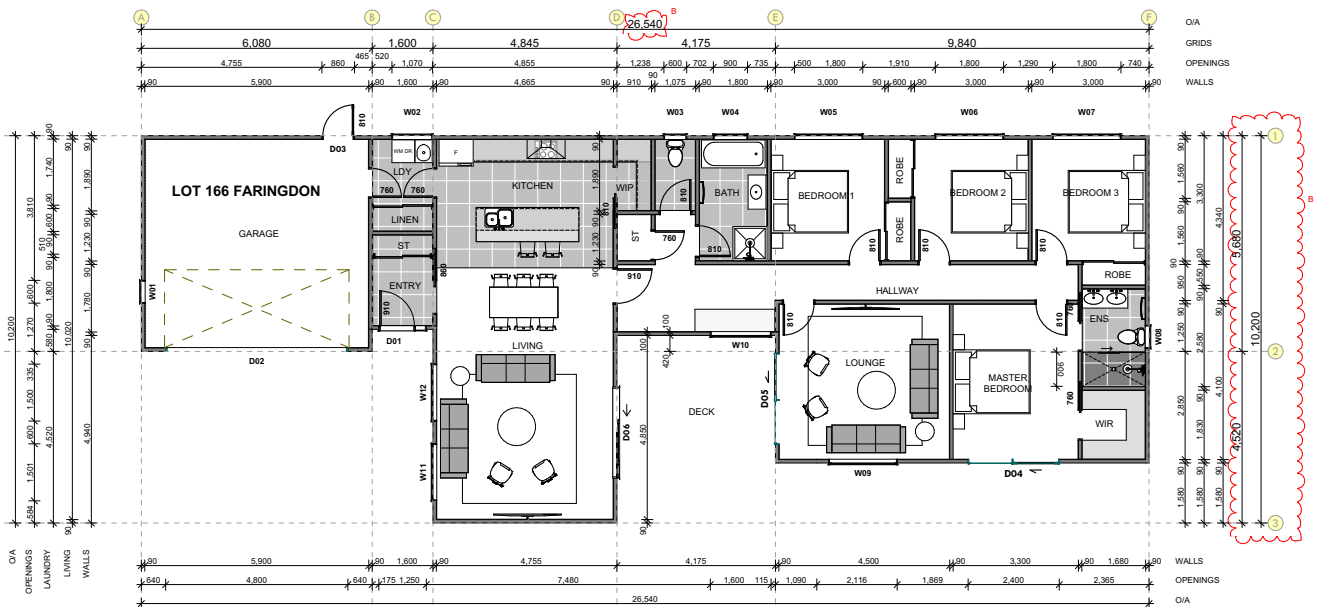

FLOOR PLAN

<https://tailoredhomes.co.nz/>  
 TailoredHomes NZ  
 Unit 2/303 Blenheim Road,  
 Upper Riccarton Christchurch



Contact our sales team today!

021 990 668

info@tailoredhomes.co.nz

